

Please include this title on the list you send to the PERFORMING RIGHT SOCIETY

248

Recorded by JOE LOSS and his Orchestra on H.M.V. Pop 469

COME DANCING

(Signature tune of the B.B.C. Television Series)

Arranged by
BRIAN FAHEY

By HUBERT W. DAVID
& RAY DOWNES

1st SAX Eb ALTO

Quickstep tempo

Please include this title on the list you send to the PERFORMING RIGHT SOCIETY

Recorded by JOE LOSS and his Orchestra on H.M.V. Pop 469

COME DANCING

248

Arranged by
BRIAN FAHEY

(Signature tune of the B.B.C. Television Series)

By HUBERT W. DAVID
& RAY DOWNES

2nd
3rd SAX Eb ALTO

Quickstep tempo

Copyright © 1958 by DASH MUSIC Co. Ltd., 17 Berners St. London, W.1, for all Countries.

Please include this title on the list you send to the PERFORMING RIGHT SOCIETY

Recorded by JOE LOSS and his Orchestra on H.M.V. Pop 469

COME DANCING

48

(Signature tune of the B.B.C. Television Series)

By HUBERT W. DAVID & RAY DOWNES

Arranged by BRIAN FAHEY

157

2nd SAX B \flat TENOR

Quickstep tempo

A

SOLI UNIS

B

C ENS

SOLI

D SOLI

ENS

ENS

SOLI

1

2

E

Please include this title on the list you send to the PERFORMING RIGHT SOCIETY

248

Recorded by JOE LOSS and his Orchestra on H.M.V. Pop 469

COME DANCING

(Signature tune of the R.B.C. Television Series)

Arranged by
BRIAN FAHEY

2nd

By HUBERT W. DAVID
& RAY DOWNES

4th SAX B \flat TENOR

Quickstep tempo

A SOLI UNIS

Please include this title on the list you send to the PERFORMING RIGHT SOCIETY

248

Recorded by JOE LOSS and his Orchestra on H.M.V. Pop 469

COME DANCING

(Signature tune of the B.B.C. Television Series)

Arranged by
BRIAN FAHEY

By HUBERT W. DAVID
& RAY DOWNES

E♭ BARITONE SAX

Quickstep tempo

A
SOLI UNIS

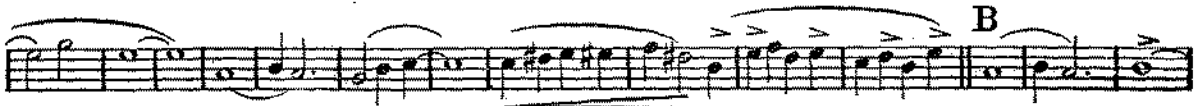

C
ENS

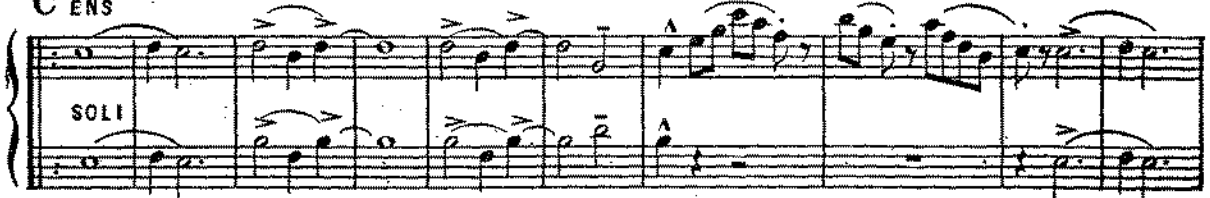

D
SOLI

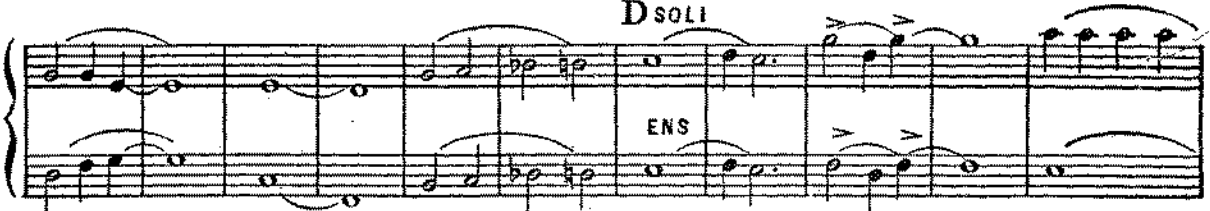

ENS

E

Copyright © 1958 by DASH MUSIC Co.Ltd., 17 Berners St. London, W.1, for all Countries.

Please include this title on the list you send to the PERFORMING RIGHT SOCIETY

Recorded by JOE LOSS and his Orchestra on H.M.V. Pop 469

COME DANCING 248

(Signature tune of the B.B.C. Television Series)

Arranged by
BRIAN FAHEY

By HUBERT W. DAVID
& RAY DOWNES
Come Dancing

1st B \flat TRUMPET

Quickstep tempo

- Measures 11-14: Section C, marked 'C SOLI' and 'CUP'.
- Measures 15-18: Section D, marked 'D' and 'SOLI'.
- Measures 19-22: Section E, marked 'E' and 'SOLI'.

Please include this title on the list you send to the PERFORMING RIGHT SOCIETY

248

Recorded by JOE LOSS and his Orchestra on H.M.V. Pop 469

COME DANCING

(Signature tune of the B.B.C. Television Series)

Arranged by
BRIAN FAHEY

By HUBERT W. DAVID
& RAY DOWNES

2nd B \flat TRUMPET

Corre Lancing

Quickstep tempo

Recorded by JOE LOSS and his Orchestra on H.M.V. Pop 469

COME DANCING

(Signature tune of the B.B.C. Television Series)

Arranged by
BRIAN FAHEY

By **HUBERT W. DAVID**
& **RAY DOWNES**

3rd B \flat TRUMPET

Quickstep tempo

Please include this title on the list you send to the PERFORMING RIGHT SOCIETY

248

Recorded by JOE LOSS and his Orchestra on H.M.V. Pop 469

COME DANCING

(Signature tune of the B.B.C. Television Series)

Arranged by
BRIAN FAHEY

By **HUBERT W. DAVID**
& **RAY DOWNES**

1st TROMBONE

Quickstep tempo

Please include this title on the list you send to the PERFORMING RIGHT SOCIETY

248

Recorded by JOE LOSS and his Orchestra on H.M.V. Pop 469

COME DANCING

(Signature tune of the B.B.C. Television Series)

Arranged by
BRIAN FAHEY

By **HUBERT W. DAVID**
& **RAY DOWNES**

2nd TROMBONE

Quickstep tempo

3rd TROMBONE
MED. Q/STEP

COME DANCING

Two empty musical staves at the bottom of the page.

3rd TROMBONE

COME DANCING (2)

Please include this title on the list you send to the PERFORMING RIGHT SOCIETY

Recorded by JOE LOSS and his Orchestra on H.M.V. Pop 469

COME DANCING

(Signature tune of the B.B.C. Television Series)

Arranged by
BRIAN FAHEY

By HUBERT W. DAVID
& RAY DOWNES

PIANO CONDUCTOR & ACCORDION GUIDE

Quickstep tempo

Ens.

Chords: Em7 Eb dim Dm7 G7 Em7 Eb dim Dm7 G7

A

Saxs.

Chords: C6 C Dm7 G7 Dm7 G7

Chords: Cma7 C6 Dm7 G7 C6 C6 G6 Em7

B

Ens.

Chords: A7 Ab7 A7 C#7 D7 G7 Dm7 Bb dim Bbm6 G7 C6 Cma7 C6

PIANO CONDUCTOR & ACCORDION GUIDE

Piano: Dm7, G13, Db9, C9, C9, C7, F6, E7, F6
 Accordion: Dm7, G13, Db9, C9, C9, C7, F6, E7, F6

Saxs.

Saxophone: Fma9, Fm6, C6 Dm7 Cdim C6, A7, Dm7, Dm7 G7
 Piano: Fma9, Fm6, C6 Dm7 Cdim C6, A7, Dm7, Dm7 G7

Ens. C

Ensemble: C6, Fm9, Bb9, Eb6, Ebma7 Eb6, Bb7, Bb7
 Piano: C6, Fm9, Bb9, Eb6, Ebma7 Eb6, Bb7, Bb7

Piano: Bb7, Bb7, Eb6, Ab6, Gm7, Bb9, Eb6, Ebma7 Eb6, Bb6
 Accordion: Bb7, Bb7, Eb6, Ab6, Gm7, Bb9, Eb6, Ebma7 Eb6, Bb6

D

Piano: Gm7, C9, F7, Bb7, Fm7, Bbdim, Bb7, Eb6, Ebma7 Eb6
 Accordion: Gm7, C9, F7, Bb7, Fm7, Bbdim, Bb7, Eb6, Ebma7 Eb6

Chords: B \flat 7, B \flat 7, E \flat 9, E \flat 9, E \flat 7, A \flat 6, G7, A \flat 6

Chords: A \flat ma7, A \flat m6, E \flat 6 Fm7 E \flat dim E \flat 6, C7, Fm7, Fm7 B \flat 7

Chords: E \flat 6, F9, E \flat 9, E \flat 6 E \flat m6, C7, E, Ens., F6, Fma7F6

Chords: C7, C7, C \flat m9, F9, F7, B \flat 6, B \flat 6, E \flat ma7. Saxs.

Chords: E \flat m6, F6 Gm7 Fdim, F6, D7, Gm7, Gm7, C7, Fdim. Saxs.

Chords: Fdim, E7, Gm7, Gm7, C7, F6, F6

48

Recorded by JOE LOSS and his Orchestra on H.M.V. Pop 469

COME DANCING

248

(Signature tune of the B.B.C. Television Series)

By HUBERT W. DAVID & RAY DOWNES

Arranged by
BRIAN FAHEY

GUITAR

Quickstep tempo

Chord changes for each staff:

- Staff 1: Em7 Ebdim Dm7 G7 Em7 Ebdim Dm7 G7 A C6 Dm7
- Staff 2: G7 Dm7 G7 Cmaj7 C6 Dm7 G7 C6 G6
- Staff 3: Em7 A7 Ab7 A7 C#7 D7 G7 Dm7 Bbdim Bbm6 G7 B C6 Cmaj7 C6 Dm7
- Staff 4: G13 D#9 C9 C9 C7 F6 E7 F6 Fmaj7 Fm6 C6 Dm7 Cdim C6
- Staff 5: A7 Dm7 G7 C6 Fm9 Bb9 C Eb6 Eb maj7 Eb6 Bb7
- Staff 6: Bb7 Eb6 Ab6 Gm7 Bb9 Eb6 Eb maj7 Eb6 Bb6
- Staff 7: Gm7 C9 F7 Bb7 Fm7 Bbdim Bb7 Eb6 Eb maj7 Eb6 Bb7
- Staff 8: Bb7 Eb9 Eb9 Eb7 Ab6 G7 Ab6 Abmaj7 Abm6 Eb6 Fm7 dim Eb6 Eb
- Staff 9: C7 Fm7 Fm7 Bb7 Eb6 F9 Bb9 Eb6 Bbm6 C7
- Staff 10: E F6 Fmaj7 F6 C7 Cm9 F9 F7 Bb6
- Staff 11: Eb6 Bbmaj7 Bbm6 F6 Gm7 Fdim F6 D7 Gm7 Gm7 C7
- Staff 12: Fdim Fdim E7 Gm7 Gm7 C7 F6

Please include this title on the list you send to the PERFORMING RIGHT SOCIETY

248

Recorded by JOE LOSS and his Orchestra on H.M.V. Pop 469

COME DANCING

(Signature tune of the B.B.C. Television Series)

Arranged by
BRIAN FAHEY

BASS

By HUBERT W. DAVID
& RAY DOWNES

Quickstep tempo

A

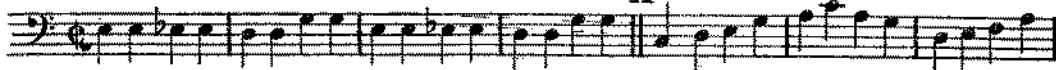

B

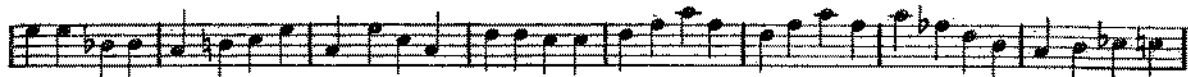

C

D

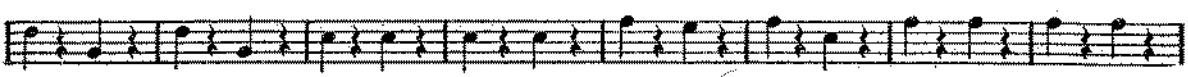

1 2

ARCO

Please include this title on the list you send to the PERFORMING RIGHT SOCIETY

248

Recorded by JOE LOSS and his Orchestra on H.M.V. Pop 469

COME DANCING

(Signature tune of the B.B.C. Television Series)

Arranged by
BRIAN FAHEY

By HUBERT W. DAVID
& RAY DOWNES

DRUMS

Quickstep tempo

Section A of the drum notation, marked with 'A' at the beginning. It contains 12 measures. The first four measures are eighth notes with crosses, followed by four measures of quarter notes with crosses, and the final four measures are eighth notes with crosses. Measure numbers 4, 8, and 12 are indicated above the staff.

Section B of the drum notation, marked with 'B' at the beginning. It contains 8 measures. The first four measures are eighth notes with crosses, followed by four measures of quarter notes with crosses. Measure numbers 4 and 8 are indicated above the staff.

Section C of the drum notation, marked with 'C' at the beginning. It contains 8 measures. The first four measures are eighth notes with crosses, followed by four measures of quarter notes with crosses. Measure numbers 4 and 8 are indicated above the staff.

Section D of the drum notation, marked with 'D' at the beginning. It contains 8 measures. The first four measures are eighth notes with crosses, followed by four measures of quarter notes with crosses. Measure numbers 4 and 8 are indicated above the staff.

Section 1 of the drum notation, marked with '1' at the beginning. It contains 8 measures. The first four measures are eighth notes with crosses, followed by four measures of quarter notes with crosses.

Section E of the drum notation, marked with 'E' at the beginning. It contains 12 measures. The first four measures are eighth notes with crosses, followed by four measures of quarter notes with crosses, and the final four measures are eighth notes with crosses. Measure numbers 4, 8, and 12 are indicated above the staff.
